

Disclaimer

This does not indicate USDA support of this proposal. This represents USDA technical assistance only. These documents remain congressional records in their entirety, even after the completion of the proposed bills, and are not USDA records under the Freedom of Information Act (FOIA) or any other law. If USDA receives any request or demand for access to these records under the FOIA or any other authority, USDA will immediately notify the congressional office and will respond to the request or demand based upon the understanding that these are congressional, not USDA, records.

- Proposed Selections**
- U.S. Forest Service
 - Native Corporation
 - State of Alaska
 - Other
- Land Ownership**
- Tongass N.F. Proclaimed Boundary
 - Ranger District Boundary
 - Designated Wilderness
 - City & Borough Boundary
 - Marine Access Facility
 - Highway
 - Other Road

- U.S. Forest Service**
- Camping Area/Site
 - Campground
 - Picnic Site
 - Interpretive Site
 - Rental Cabin
 - Shelter
 - Wildlife Viewing Site
 - Open Roads
 - Off-Highway Vehicle Trail
 - Hiking Trail

Unrecognized Southeast Alaska Native Communities Recognition and Compensation Act

Urban Corporation for Haines, Haines Selections Map 1 of 2
Preliminary Map, Version 2.0, 19-02-2021

Proposed Selection	Acres	Public Land Survey System
East_William_Henry	2,442	Copper River Meridian
Endicott_River	443	
Slate_Ck_Berners_Bay	174	
West_William_Henry	73	

Total Acres: 3,132

0 1 2 3 4 Miles

U.S. Forest Service - Alaska Region
Tongass National Forest
Alaska At-Large, U.S. Congressional District

Map prepared at the request of Representative Don Young

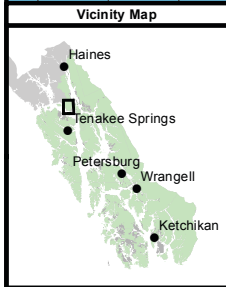
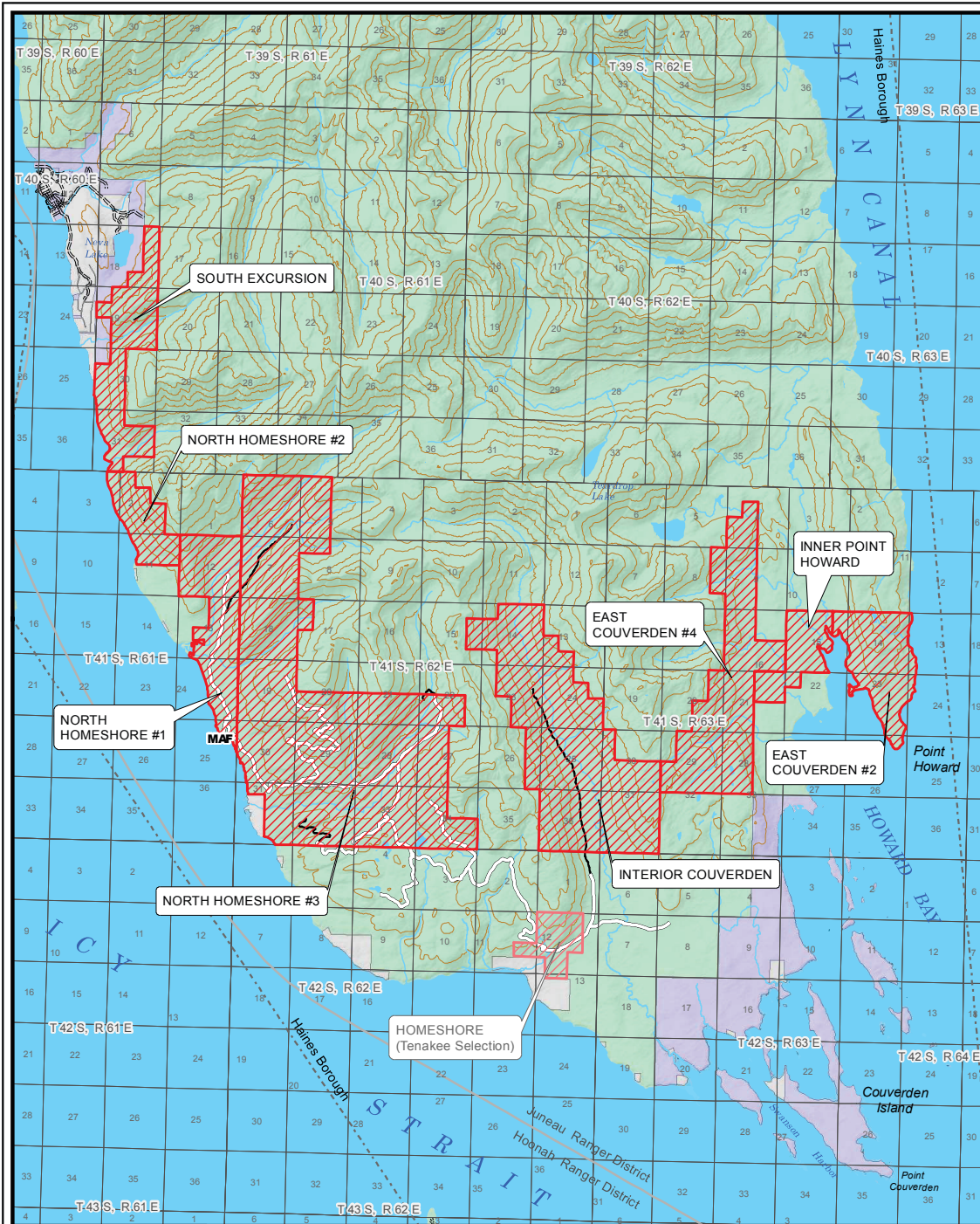

- | | | | | |
|--|----------------------------------|--|----------------------------|---------------------------|
| | Proposed Selections | | U.S. Forest Service | |
| | U.S. Forest Service | | | Camping Area/Site |
| | Native Corporation | | | Campground |
| | State of Alaska | | | Picnic Site |
| | Other | | | Interpretive Site |
| | Tongass N.F. Proclaimed Boundary | | | Rental Cabin |
| | Ranger District Boundary | | | Shelter |
| | Designated Wilderness | | | Wildlife Viewing Site |
| | City & Borough Boundary | | | Open Roads |
| | Marine Access Facility | | | Off-Highway Vehicle Trail |
| | Highway | | | Hiking Trail |
| | Other Road | | | |

Unrecognized Southeast Alaska Native Communities Recognition and Compensation Act

Urban Corporation for Haines, Haines Selections Map 2 of 2 Preliminary Map, Version 2.0, 19-02-2021

Proposed Selection	Acres	Public Land Survey System Copper River Meridian
North_Homeshore_#1	1,416	
North_Homeshore_#2	842	
North_Homeshore_#3	8,042	
East_Couverden_#2	1,143	
East_Couverden_#4	2,560	
Interior_Couverden	4,100	
Inner_Point_Howard	644	
South_Excursion	1,362	
Total Acres	19,909	

Total acres listed do not include Tenakee HomeShore selection

0 1 2 3 4 Miles

U.S. Forest Service - Alaska Region
Tongass National Forest
Alaska At-Large, U.S. Congressional District

Map prepared at the request of Representative Don Young

Disclaimer

This does not indicate USDA support of this proposal. This represents USDA technical assistance only. These documents remain congressional records in their entirety, even after the completion of the proposed bills, and are not USDA records under the Freedom of Information Act (FOIA) or any other law. If USDA receives any request or demand for access to these records under the FOIA or any other authority, USDA will immediately notify the congressional office and will respond to the request or demand based upon the understanding that these are congressional, not USDA, records.

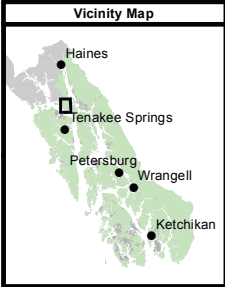
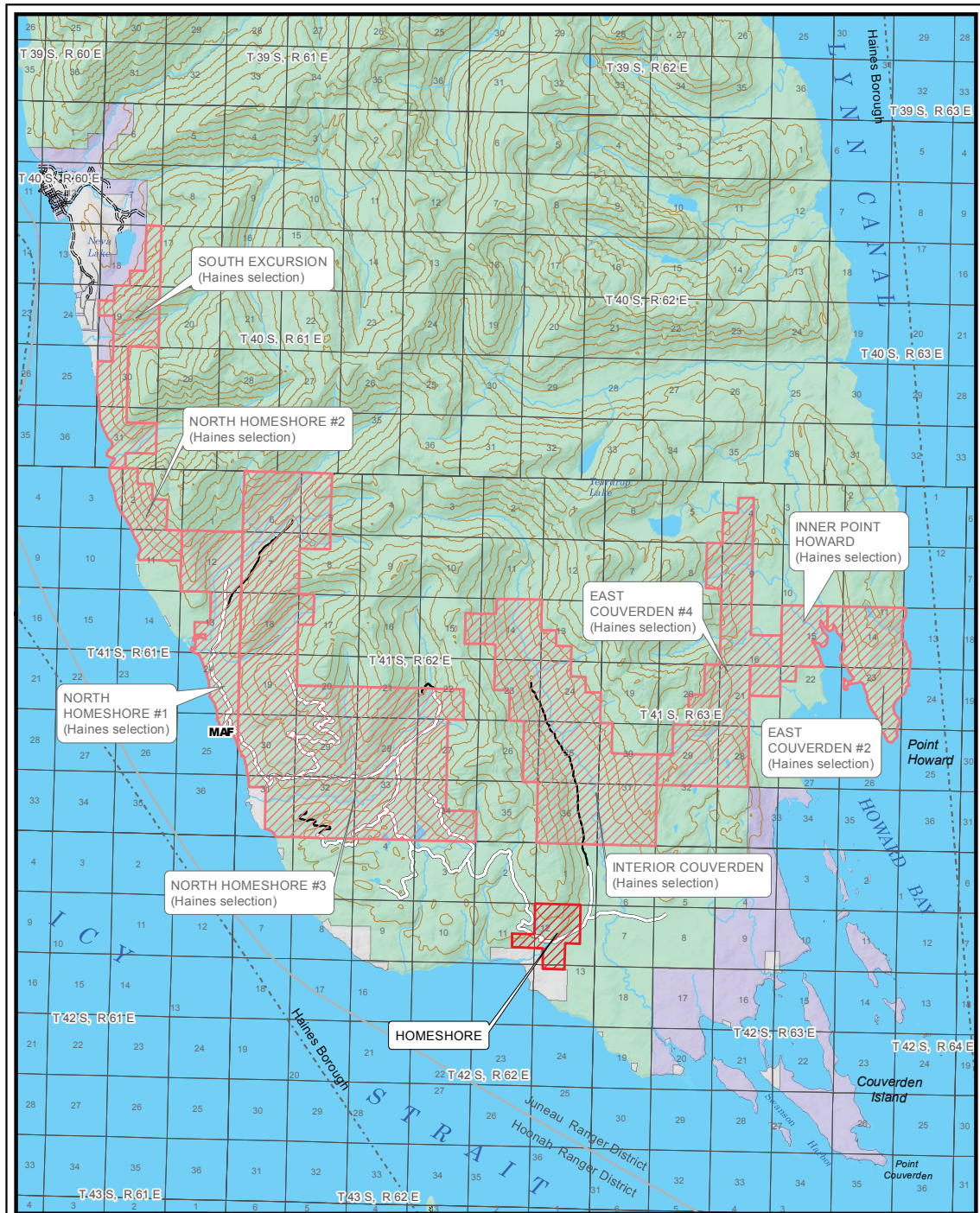

- | | | | |
|--|----------------------------------|--|----------------------------|
| | Proposed Selections | | U.S. Forest Service |
| | U.S. Forest Service | | |
| | Native Corporation | | |
| | State of Alaska | | |
| | Other | | |
| | Tongass N.F. Proclaimed Boundary | | |
| | Ranger District Boundary | | |
| | Designated Wilderness | | |
| | City & Borough Boundary | | |
| | Marine Access Facility | | |
| | Highway | | |
| | Other Road | | |

Unrecognized Southeast Alaska Native Communities Recognition and Compensation Act

Urban Corporation for Tenakee, Tenakee Selections Map 1 of 3 Preliminary Map, Version 2.0, 19-02-2021

Proposed Selection	Acres	Public Land Survey System
HomeShore	465	Copper River Meridian

Total Acres: 465

Total acres listed do not include Haines selections

0 1 2 3 4 Miles

U.S. Forest Service - Alaska Region
Tongass National Forest
Alaska At-Large, U.S. Congressional District

Map prepared at the request of Representative Don Young

Disclaimer

This does not indicate USDA support of this proposal. This represents USDA technical assistance only. These documents remain congressional records in their entirety, even after the completion of the proposed bills, and are not USDA records under the Freedom of Information Act (FOIA) or any other law. If USDA receives any request or demand for access to these records under the FOIA or any other authority, USDA will immediately notify the congressional office and will respond to the request or demand based upon the understanding that these are congressional, not USDA, records.

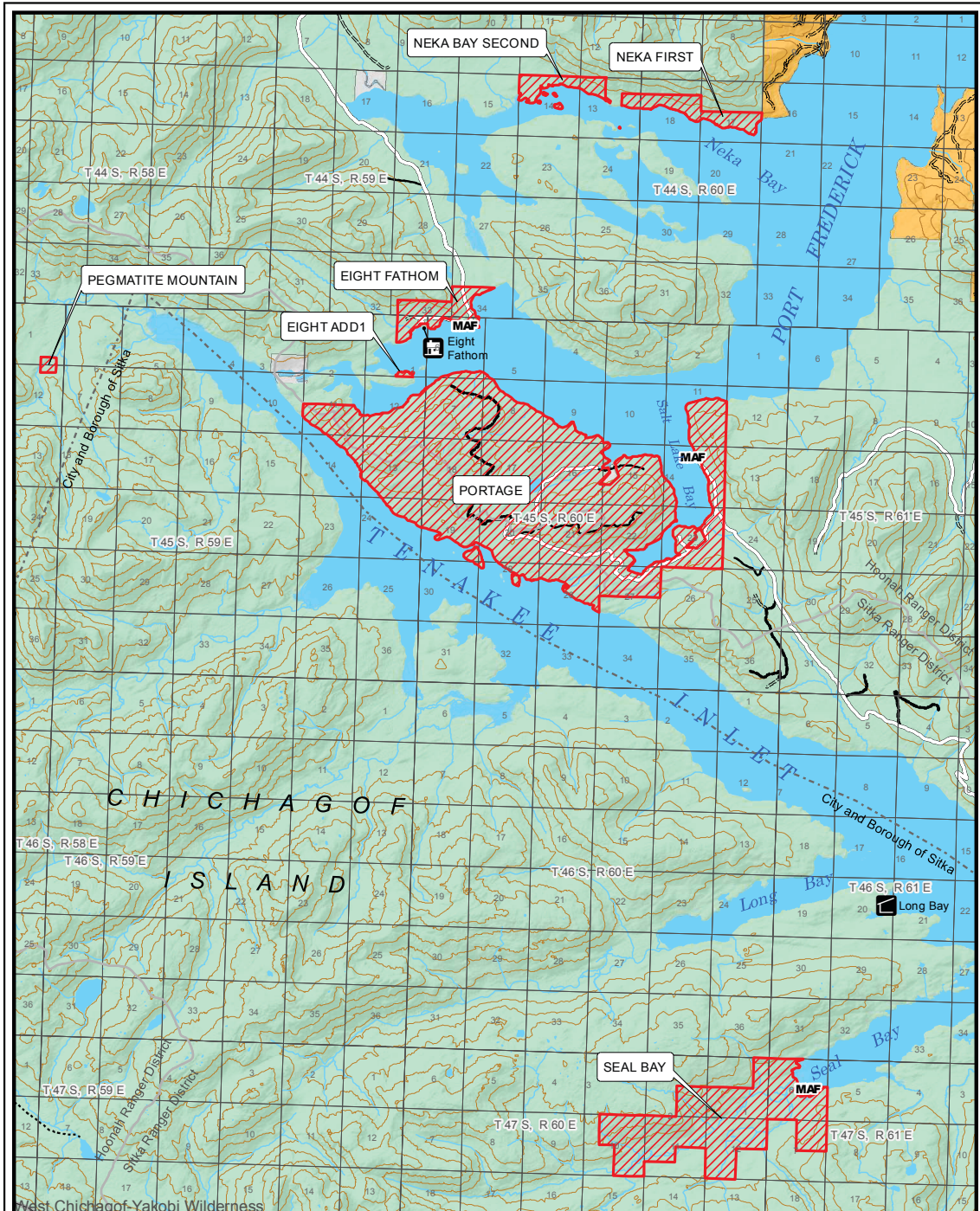

Disclaimer

This does not indicate USDA support of this proposal. This represents USDA technical assistance only. These documents remain congressional records in their entirety, even after the completion of the proposed bills, and are not USDA records under the Freedom of Information Act (FOIA) or any other law. If USDA receives any request or demand for access to these records under the FOIA or any other authority, USDA will immediately notify the congressional office and will respond to the request or demand based upon the understanding that these are congressional, not USDA, records.

- | | | | |
|---|------------------|--|--|
| <ul style="list-style-type: none"> Proposed Selections U.S. Forest Service Native Corporation State of Alaska Other | } Land Ownership | <ul style="list-style-type: none"> Tongass N.F. Proclaimed Boundary Ranger District Boundary Designated Wilderness City & Borough Boundary Marine Access Facility Highway Other Road | <ul style="list-style-type: none"> U.S. Forest Service Camping Area/Site Campground Picnic Site Interpretive Site Rental Cabin Shelter Wildlife Viewing Site Open Roads Off-Highway Vehicle Trail Hiking Trail |
|---|------------------|--|--|

Unrecognized Southeast Alaska Native Communities Recognition and Compensation Act

Urban Corporation for Tenakee, Tenakee Selections Map 2 of 3 Preliminary Map, Version 2.0, 19-02-2021

Proposed Selection	Acres	Public Land Survey System
Seal Bay	2,436	Copper River Meridian
Portage	8,877	
Eight_Fathom	420	
Neka_First	372	
Pegmatite_Mountain	40	
Neka_Bay_Second	246	
Eight_Add1	12	
Total Acres	12,403	

U.S. Forest Service - Alaska Region
Tongass National Forest
Alaska At-Large, U.S. Congressional District

Map prepared at the request of Representative Don Young

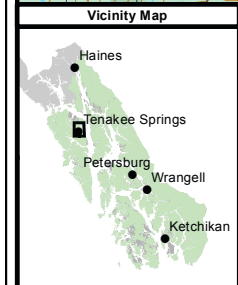
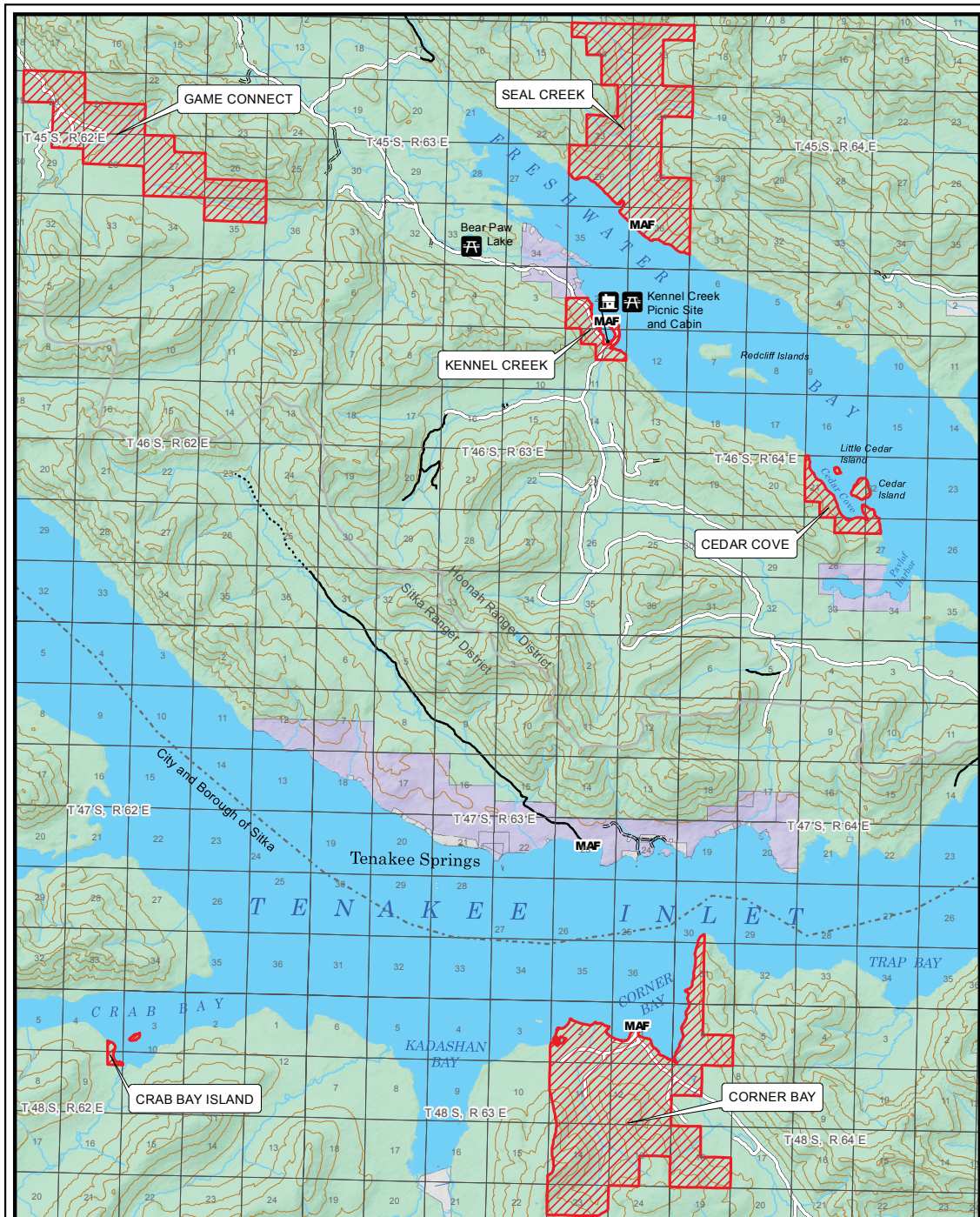

Disclaimer
This does not indicate USDA support of this proposal. This represents USDA technical assistance only. These documents remain congressional records in their entirety, even after the completion of the proposed bills, and are not USDA records under the Freedom of Information Act (FOIA) or any other law. If USDA receives any request or demand for access to these records under the FOIA or any other authority, USDA will immediately notify the congressional office and will respond to the request or demand based upon the understanding that these are congressional, not USDA, records.

<ul style="list-style-type: none"> Proposed Selections U.S. Forest Service Native Corporation State of Alaska Other <p style="text-align: right; margin-right: 10px;">} Land Ownership</p> <ul style="list-style-type: none"> Tongass N.F. Proclaimed Boundary Ranger District Boundary Designated Wilderness City & Borough Boundary Marine Access Facility Highway Other Road 	<p>U.S. Forest Service</p> <ul style="list-style-type: none"> Camping Area/Site Campground Picnic Site Interpretive Site Rental Cabin Shelter Wildlife Viewing Site Open Roads Off-Highway Vehicle Trail Hiking Trail
---	--

Unrecognized Southeast Alaska Native Communities Recognition and Compensation Act

Urban Corporation for Tenakee,
Tenakee Selections Map 3 of 3
Preliminary Map, Version 2.0, 19-02-2021

Proposed Selection	Acres	Public Land Survey System
Seal_Creek	2,922	Copper River Meridian
Kennel_Creek	289	
Corner_Bay	4,367	
Game_Connect	2,199	
Cedar_Cove	358	
Crab_Bay_Island	38	
Total Acres	10,173	

U.S. Forest Service - Alaska Region
Tongass National Forest
Alaska At-Large, U.S. Congressional District

Map prepared at the request of Representative Don Young

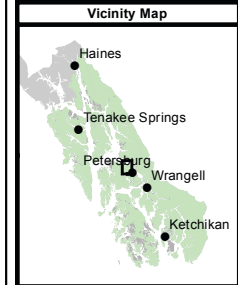
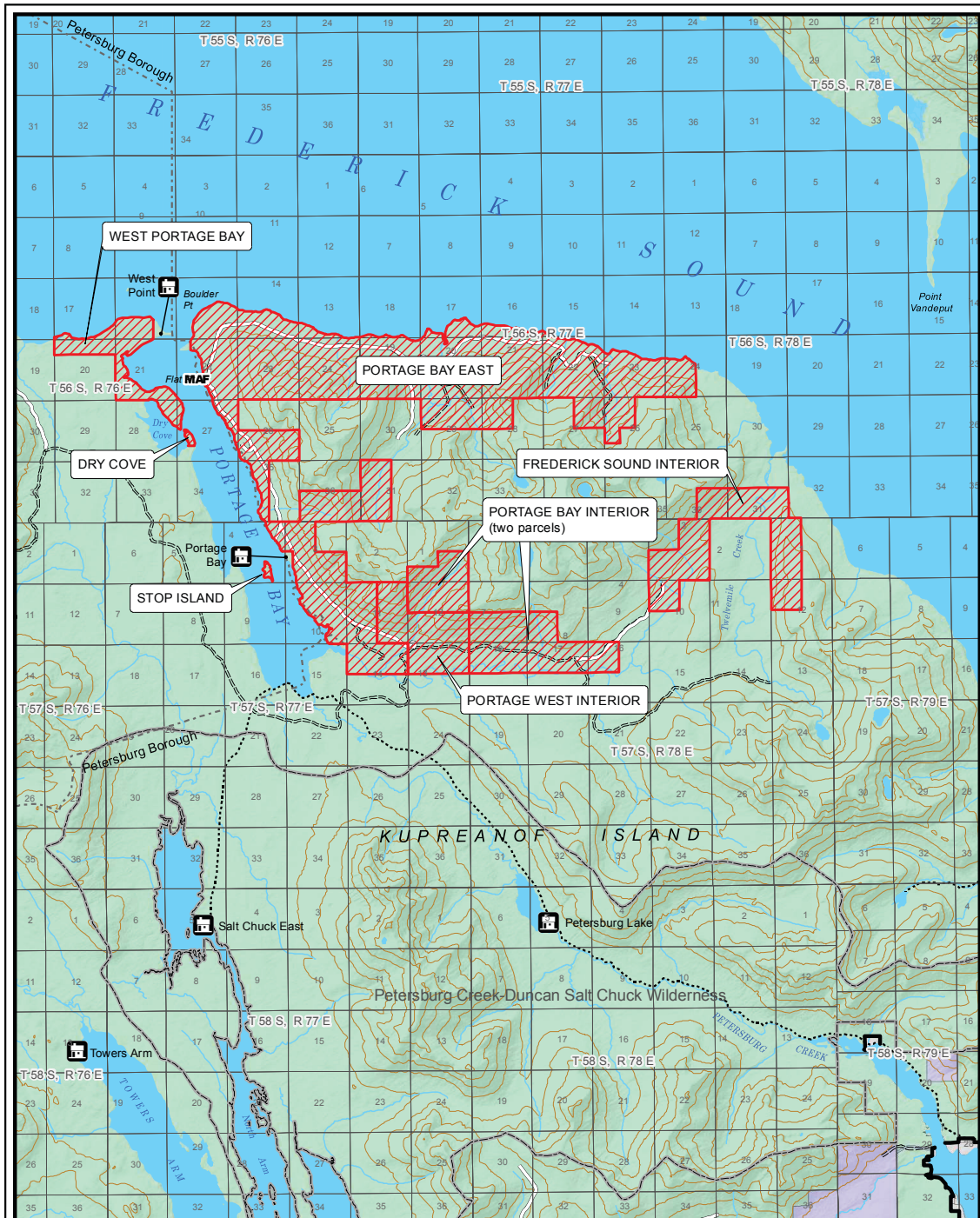

Proposed Selections U.S. Forest Service Native Corporation State of Alaska Other	Land Ownership }	U.S. Forest Service Camping Area/Site Campground Picnic Site Interpretive Site Rental Cabin Shelter Wildlife Viewing Site Open Roads Off-Highway Vehicle Trail Hiking Trail

Unrecognized Southeast Alaska Native Communities Recognition and Compensation Act

Urban Corporation for Petersburg, Petersburg Selections Map 1 of 3 Preliminary Map, Version 2.0, 19-02-2021

Proposed Selection	Acres	Public Land Survey System
Portage_Bay_East	9,082	Copper River Meridian
Frederick_Sound_Interior	1,600	
Portage_Bay_Interior	1,807	
West_Portage_Bay	685	
Portage_West_Interior	960	
Dry_Cove	17	
Stp_Island	17	
Total Acres	14,178	

Scale: 0 to 4 Miles

Disclaimer

This does not indicate USDA support of this proposal. This represents USDA technical assistance only. These documents remain congressional records in their entirety, even after the completion of the proposed bills, and are not USDA records under the Freedom of Information Act (FOIA) or any other law. If USDA receives any request or demand for access to these records under the FOIA or any other authority, USDA will immediately notify the congressional office and will respond to the request or demand based upon the understanding that these are congressional, not USDA, records.

U.S. Forest Service - Alaska Region
Tongass National Forest
Alaska At-Large, U.S. Congressional District

Map prepared at the request of Representative Don Young

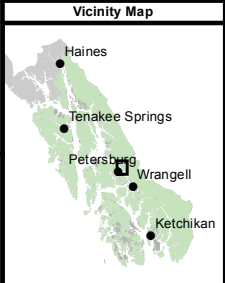
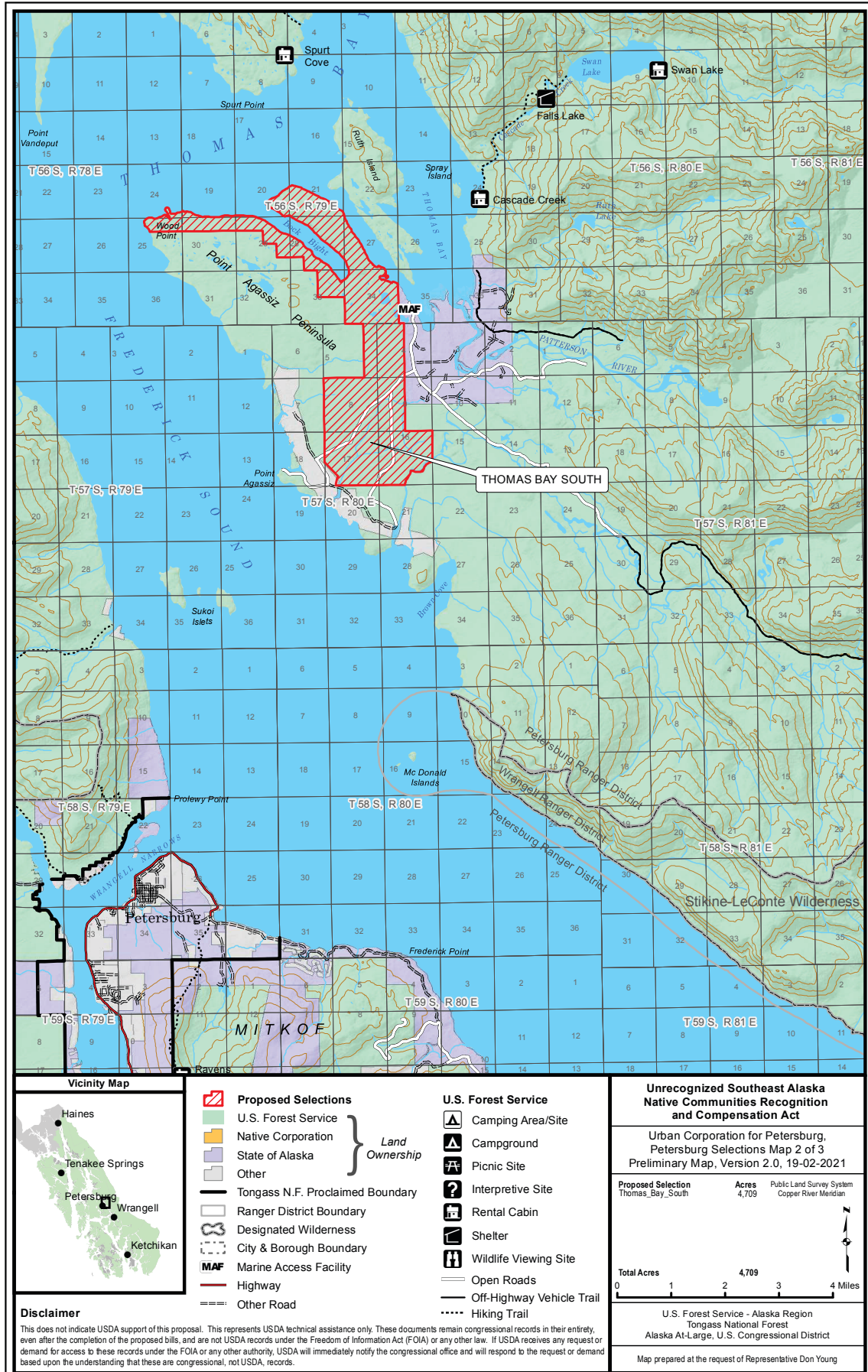

- | | | | |
|--|----------------------------------|--|----------------------------|
| | Proposed Selections | | U.S. Forest Service |
| | U.S. Forest Service | | |
| | Native Corporation | | |
| | State of Alaska | | |
| | Other | | |
| | Tongass N.F. Proclaimed Boundary | | |
| | Ranger District Boundary | | |
| | Designated Wilderness | | |
| | City & Borough Boundary | | |
| | Marine Access Facility | | |
| | Highway | | |
| | Other Road | | |

Unrecognized Southeast Alaska Native Communities Recognition and Compensation Act

Urban Corporation for Petersburg,
Petersburg Selections Map 2 of 3
Preliminary Map, Version 2.0, 19-02-2021

Proposed Selection	Acres	Public Land Survey System
Thomas_Bay_South	4,709	Copper River Meridian

Total Acres: 4,709

0 1 2 3 4 Miles

U.S. Forest Service - Alaska Region
Tongass National Forest
Alaska At-Large, U.S. Congressional District

Map prepared at the request of Representative Don Young

Disclaimer

This does not indicate USDA support of this proposal. This represents USDA technical assistance only. These documents remain congressional records in their entirety, even after the completion of the proposed bills, and are not USDA records under the Freedom of Information Act (FOIA) or any other law. If USDA receives any request or demand for access to these records under the FOIA or any other authority, USDA will immediately notify the congressional office and will respond to the request or demand based upon the understanding that these are congressional, not USDA, records.

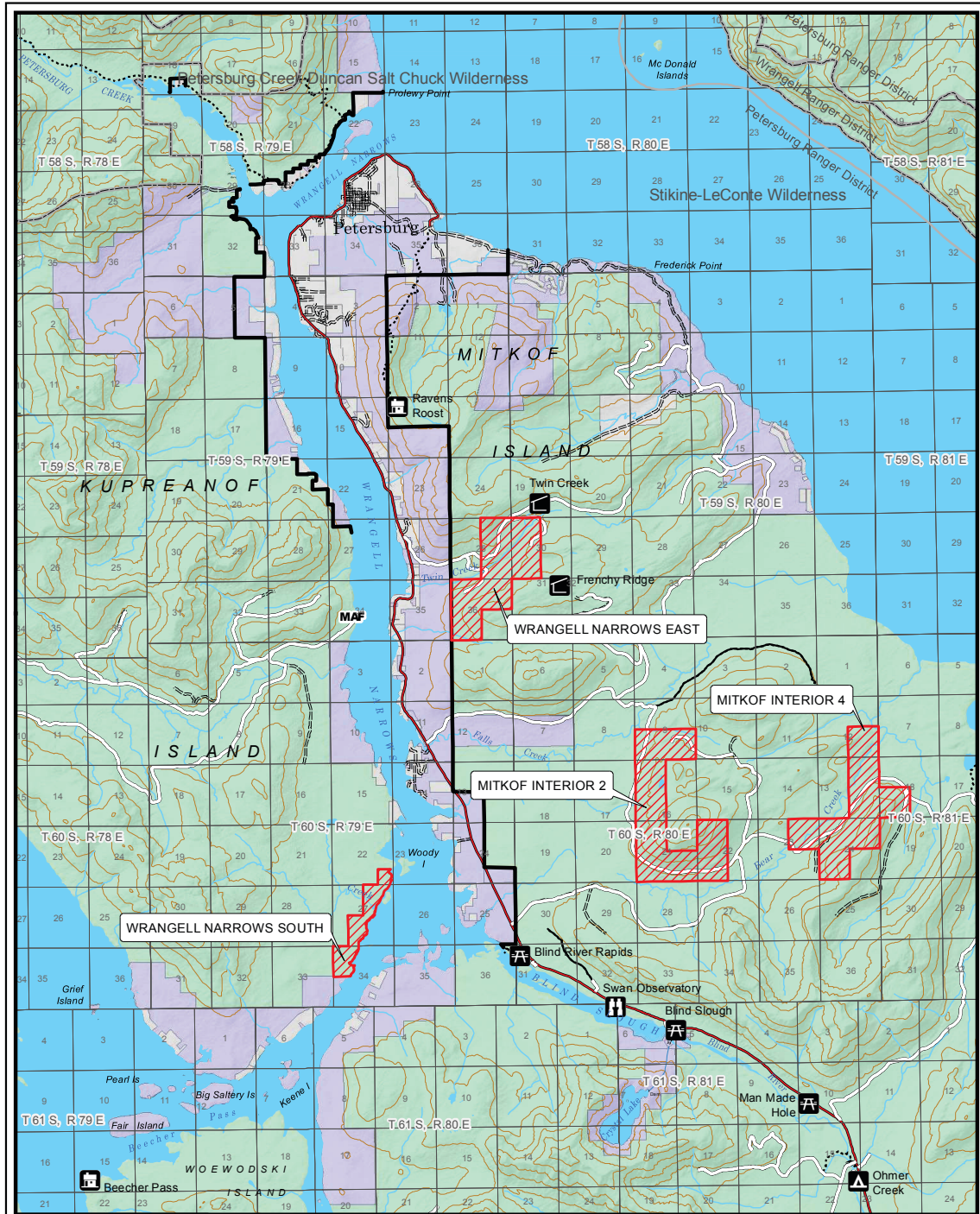

Disclaimer

This does not indicate USDA support of this proposal. This represents USDA technical assistance only. These documents remain congressional records in their entirety, even after the completion of the proposed bills, and are not USDA records under the Freedom of Information Act (FOIA) or any other law. If USDA receives any request or demand for access to these records under the FOIA or any other authority, USDA will immediately notify the congressional office and will respond to the request or demand based upon the understanding that these are congressional, not USDA, records.

	Proposed Selections	U.S. Forest Service	
	U.S. Forest Service		Camping Area/Site
	Native Corporation		Campground
	State of Alaska		Picnic Site
	Other		Interpretive Site
	Tongass N.F. Proclaimed Boundary		Rental Cabin
	Ranger District Boundary		Shelter
	Designated Wilderness		Wildlife Viewing Site
	City & Borough Boundary		Open Roads
	Marine Access Facility		Off-Highway Vehicle Trail
	Highway		Hiking Trail
	Other Road		

Unrecognized Southeast Alaska Native Communities Recognition and Compensation Act

Urban Corporation for Petersburg, Petersburg Selections Map 3 of 3 Preliminary Map, Version 2.0, 19-02-2021

Proposed Selection	Acres	Public Land Survey System
Wrangell_Narrows_East	1,109	Copper River Meridian
Mitkof_Interior_4	1,260	
Mitkof_Interior_2	1,440	
Wrangell_Narrows_South	325	

Total Acres: 4,154

Scale: 0 to 4 Miles

U.S. Forest Service - Alaska Region
Tongass National Forest
Alaska At-Large, U.S. Congressional District

Map prepared at the request of Representative Don Young

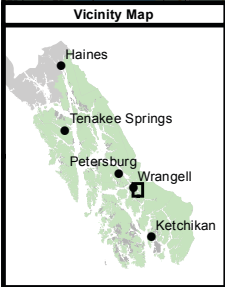
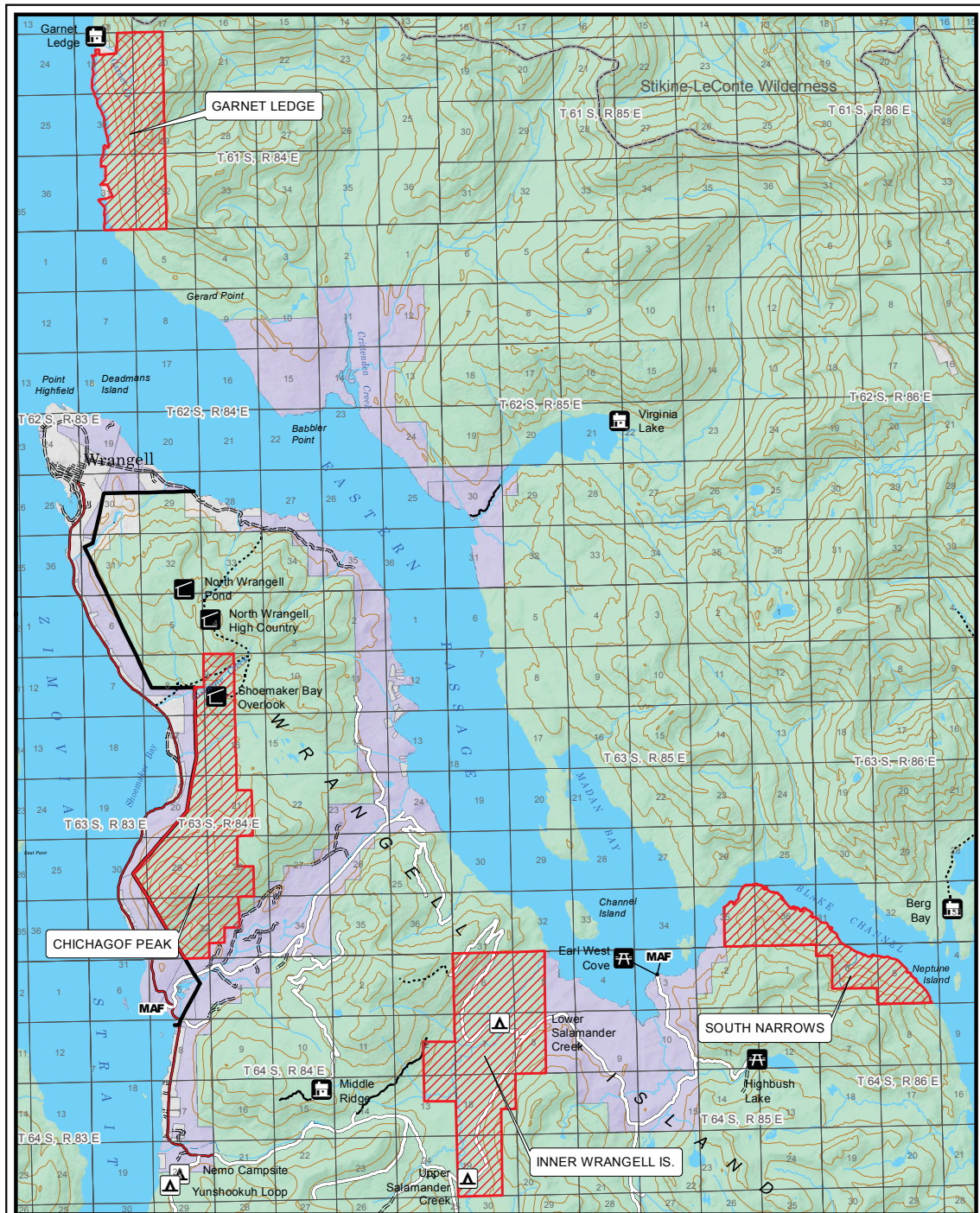

Disclaimer

This does not indicate USDA support of this proposal. This represents USDA technical assistance only. These documents remain congressional records in their entirety, even after the completion of the proposed bills, and are not USDA records under the Freedom of Information Act (FOIA) or any other law. If USDA receives any request or demand for access to these records under the FOIA or any other authority, USDA will immediately notify the congressional office and will respond to the request or demand based upon the understanding that these are congressional, not USDA, records.

- | | | | |
|--|----------------------------------|--|----------------------------|
| | Proposed Selections | | U.S. Forest Service |
| | U.S. Forest Service | | |
| | Native Corporation | | |
| | State of Alaska | | |
| | Other | | |
| | Tongass N.F. Proclaimed Boundary | | |
| | Ranger District Boundary | | |
| | Designated Wilderness | | |
| | City & Borough Boundary | | |
| | Marine Access Facility | | |
| | Highway | | |
| | Other Road | | |

Unrecognized Southeast Alaska Native Communities Recognition and Compensation Act

Urban Corporation for Wrangell, Wrangell Selections Map 1 of 5 Preliminary Map, Version 2.0, 19-02-2021

Proposed Selection	Acres	Public Land Survey System
Chichagof Peak	3,168	Copper River Meridian
Inner Wrangell Is.	3,275	
South Narrows	1,457	
Garnet Ledge	2,091	

Total Acres: 9,991

0 1 2 3 4 Miles

U.S. Forest Service - Alaska Region
Tongass National Forest
Alaska At-Large, U.S. Congressional District

Map prepared at the request of Representative Don Young

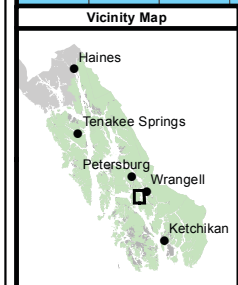
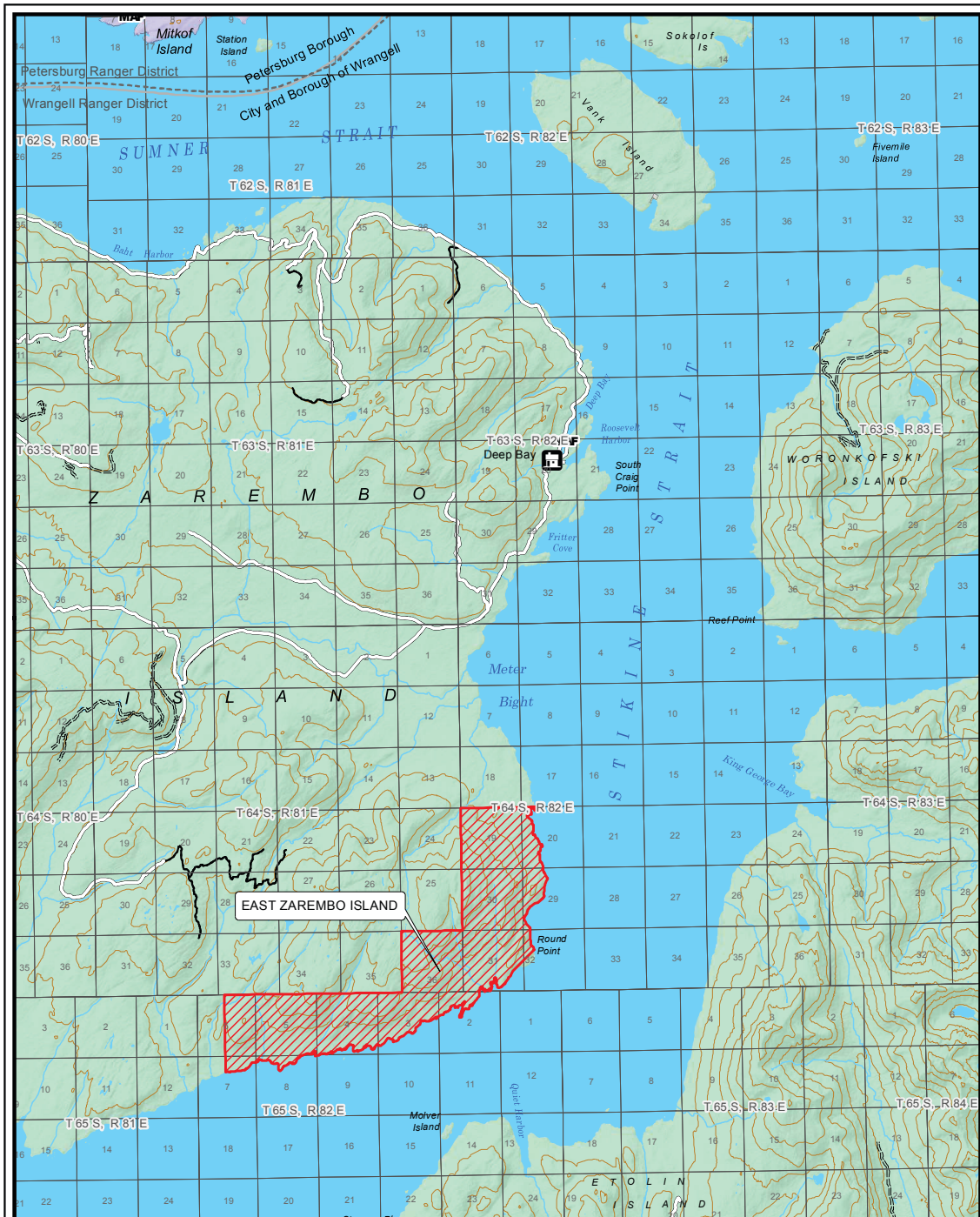

Disclaimer

This does not indicate USDA support of this proposal. This represents USDA technical assistance only. These documents remain congressional records in their entirety, even after the completion of the proposed bills, and are not USDA records under the Freedom of Information Act (FOIA) or any other law. If USDA receives any request or demand for access to these records under the FOIA or any other authority, USDA will immediately notify the congressional office and will respond to the request or demand based upon the understanding that these are congressional, not USDA, records.

- | | | |
|--|---|----------------|
| <ul style="list-style-type: none"> Proposed Selections U.S. Forest Service Native Corporation State of Alaska Other | } | Land Ownership |
| <ul style="list-style-type: none"> Tongass N.F. Proclaimed Boundary Ranger District Boundary Designated Wilderness City & Borough Boundary Marine Access Facility Highway Other Road | | |
| <ul style="list-style-type: none"> U.S. Forest Service Camping Area/Site Campground Picnic Site Interpretive Site Rental Cabin Shelter Wildlife Viewing Site Open Roads Off-Highway Vehicle Trail Hiking Trail | | |

Unrecognized Southeast Alaska Native Communities Recognition and Compensation Act

Urban Corporation for Wrangell, Wrangell Selections Map 2 of 5 Preliminary Map, Version 2.0, 19-02-2021

Proposed Selection	Acres	Public Land Survey System
East_Zarembo_Island	4,991	Copper River Meridian

Total Acres: 4,991

U.S. Forest Service - Alaska Region
Tongass National Forest
Alaska At-Large, U.S. Congressional District

Map prepared at the request of Representative Don Young

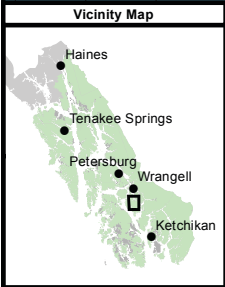
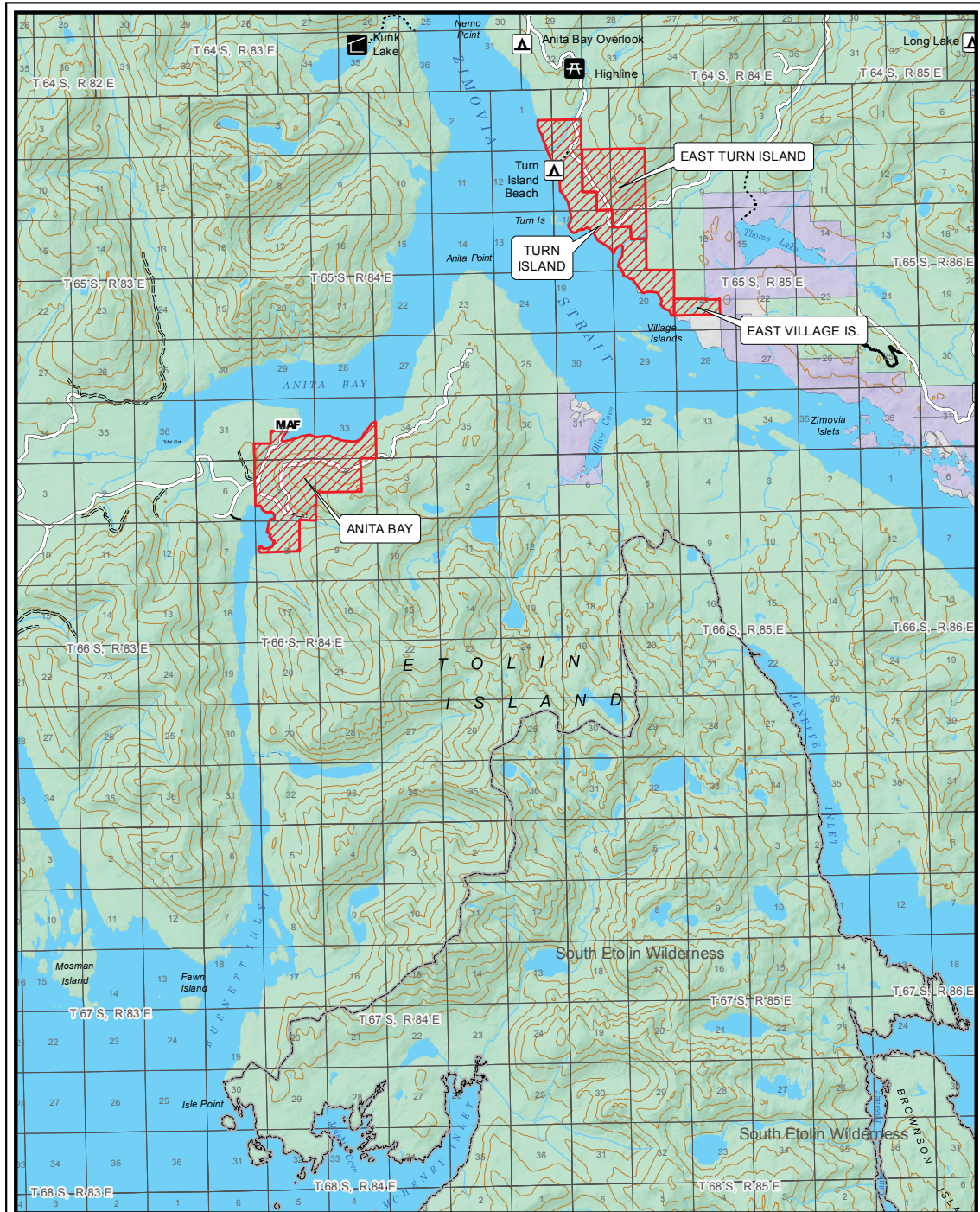

- | | | | |
|--|----------------------------------|--|----------------------------|
| | Proposed Selections | | U.S. Forest Service |
| | U.S. Forest Service | | |
| | Native Corporation | | |
| | State of Alaska | | |
| | Other | | |
| | Tongass N.F. Proclaimed Boundary | | |
| | Ranger District Boundary | | |
| | Designated Wilderness | | |
| | City & Borough Boundary | | |
| | Marine Access Facility | | |
| | Highway | | |
| | Other Road | | |

Unrecognized Southeast Alaska Native Communities Recognition and Compensation Act		
Urban Corporation for Wrangell, Wrangell Selections Map 3 of 5 Preliminary Map, Version 2.0, 19-02-2021		
Proposed Selection	Acres	Public Land Survey System
East_Turn_Island	752	Copper River Meridian
Turn_Island	1,080	
East_Village_Is.	123	
Anita_Bay	1,495	
Total Acres	3,450	

Disclaimer

This does not indicate USDA support of this proposal. This represents USDA technical assistance only. These documents remain congressional records in their entirety, even after the completion of the proposed bills, and are not USDA records under the Freedom of Information Act (FOIA) or any other law. If USDA receives any request or demand for access to these records under the FOIA or any other authority, USDA will immediately notify the congressional office and will respond to the request or demand based upon the understanding that these are congressional, not USDA, records.

U.S. Forest Service - Alaska Region
Tongass National Forest
Alaska At-Large, U.S. Congressional District
Map prepared at the request of Representative Don Young

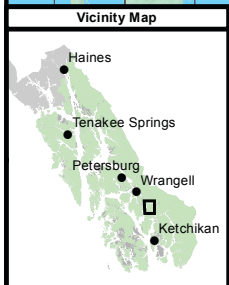
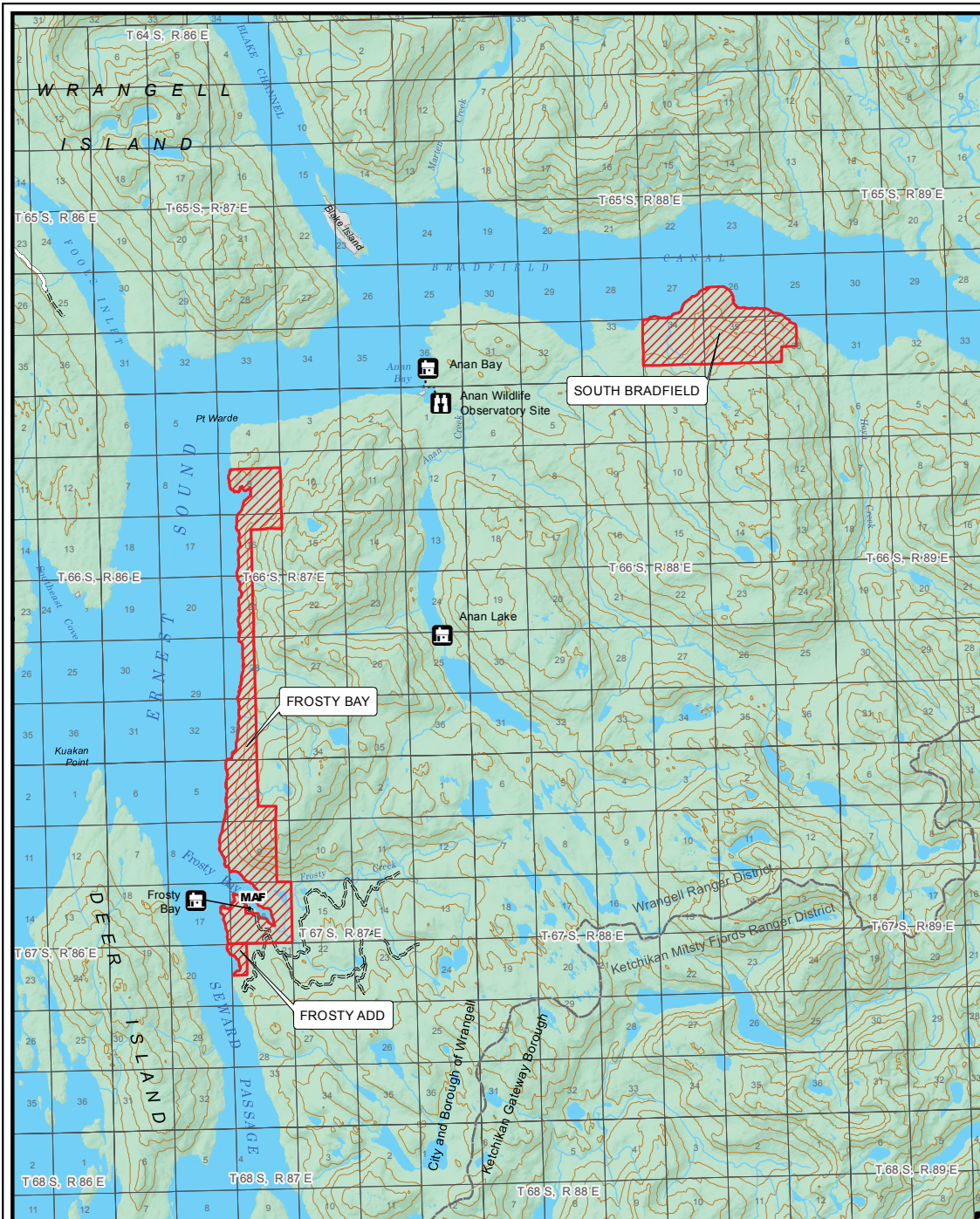

- | | | | |
|--|----------------------------------|--|----------------------------|
| | Proposed Selections | | U.S. Forest Service |
| | U.S. Forest Service | | |
| | Native Corporation | | |
| | State of Alaska | | |
| | Other | | |
| | Tongass N.F. Proclaimed Boundary | | |
| | Ranger District Boundary | | |
| | Designated Wilderness | | |
| | City & Borough Boundary | | |
| | Marine Access Facility | | |
| | Highway | | |
| | Other Road | | |

Unrecognized Southeast Alaska Native Communities Recognition and Compensation Act		
Urban Corporation for Wrangell, Wrangell Selections Map 4 of 5 Preliminary Map, Version 2.0, 19-02-2021		
Proposed Selection	Acres	Public Land Survey System
Frosty_Bay	2,461	Copper River Meridian
South_Bradfield	1,432	
Frosty_Add	68	
Total Acres	3,961	
U.S. Forest Service - Alaska Region Tongass National Forest Alaska At-Large, U.S. Congressional District		
Map prepared at the request of Representative Don Young		

Disclaimer

This does not indicate USDA support of this proposal. This represents USDA technical assistance only. These documents remain congressional records in their entirety, even after the completion of the proposed bills, and are not USDA records under the Freedom of Information Act (FOIA) or any other law. If USDA receives any request or demand for access to these records under the FOIA or any other authority, USDA will immediately notify the congressional office and will respond to the request or demand based upon the understanding that these are congressional, not USDA, records.

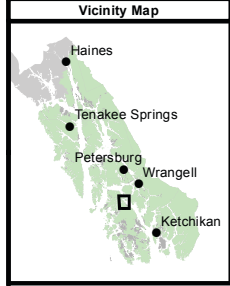
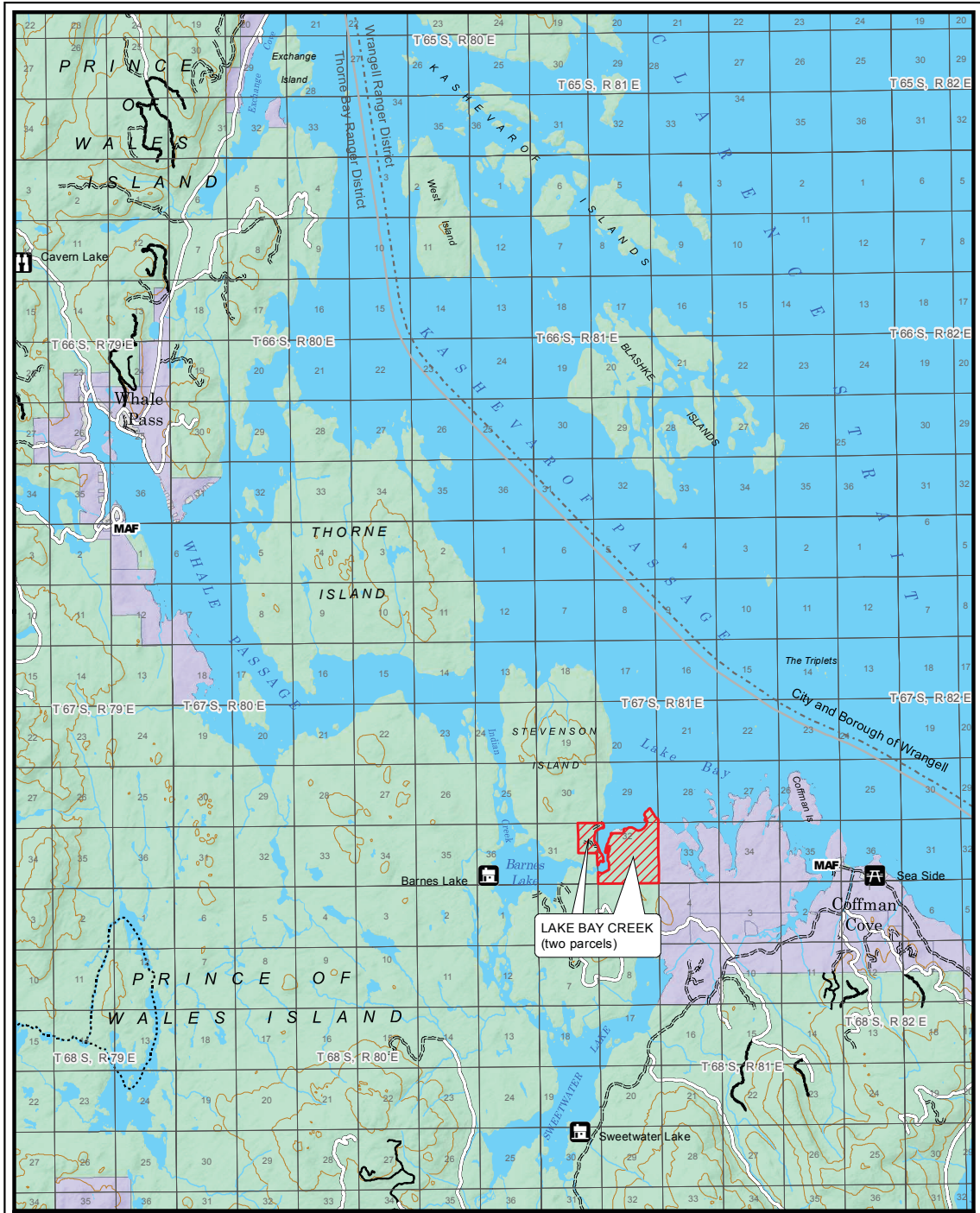

Disclaimer

This does not indicate USDA support of this proposal. This represents USDA technical assistance only. These documents remain congressional records in their entirety, even after the completion of the proposed bills, and are not USDA records under the Freedom of Information Act (FOIA) or any other law. If USDA receives any request or demand for access to these records under the FOIA or any other authority, USDA will immediately notify the congressional office and will respond to the request or demand based upon the understanding that these are congressional, not USDA, records.

- Proposed Selections
 - U.S. Forest Service
 - Native Corporation
 - State of Alaska
 - Other
- Land Ownership**
- Tongass N.F. Proclaimed Boundary
 - Ranger District Boundary
 - Designated Wilderness
 - City & Borough Boundary
 - Marine Access Facility
 - Highway
 - Other Road

- U.S. Forest Service**
- Camping Area/Site
 - Campground
 - Picnic Site
 - Interpretive Site
 - Rental Cabin
 - Shelter
 - Wildlife Viewing Site
 - Open Roads
 - Off-Highway Vehicle Trail
 - Hiking Trail

Unrecognized Southeast Alaska Native Communities Recognition and Compensation Act

Urban Corporation for Wrangell, Wrangell Selections Map 5 of 5 Preliminary Map, Version 2.0, 19-02-2021

Proposed Selection	Acres	Public Land Survey System
Lake_Bay_Creek	627	Copper River Meridian

Total Acres: 627

U.S. Forest Service - Alaska Region
Tongass National Forest
Alaska At-Large, U.S. Congressional District

Map prepared at the request of Representative Don Young

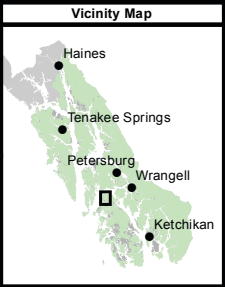
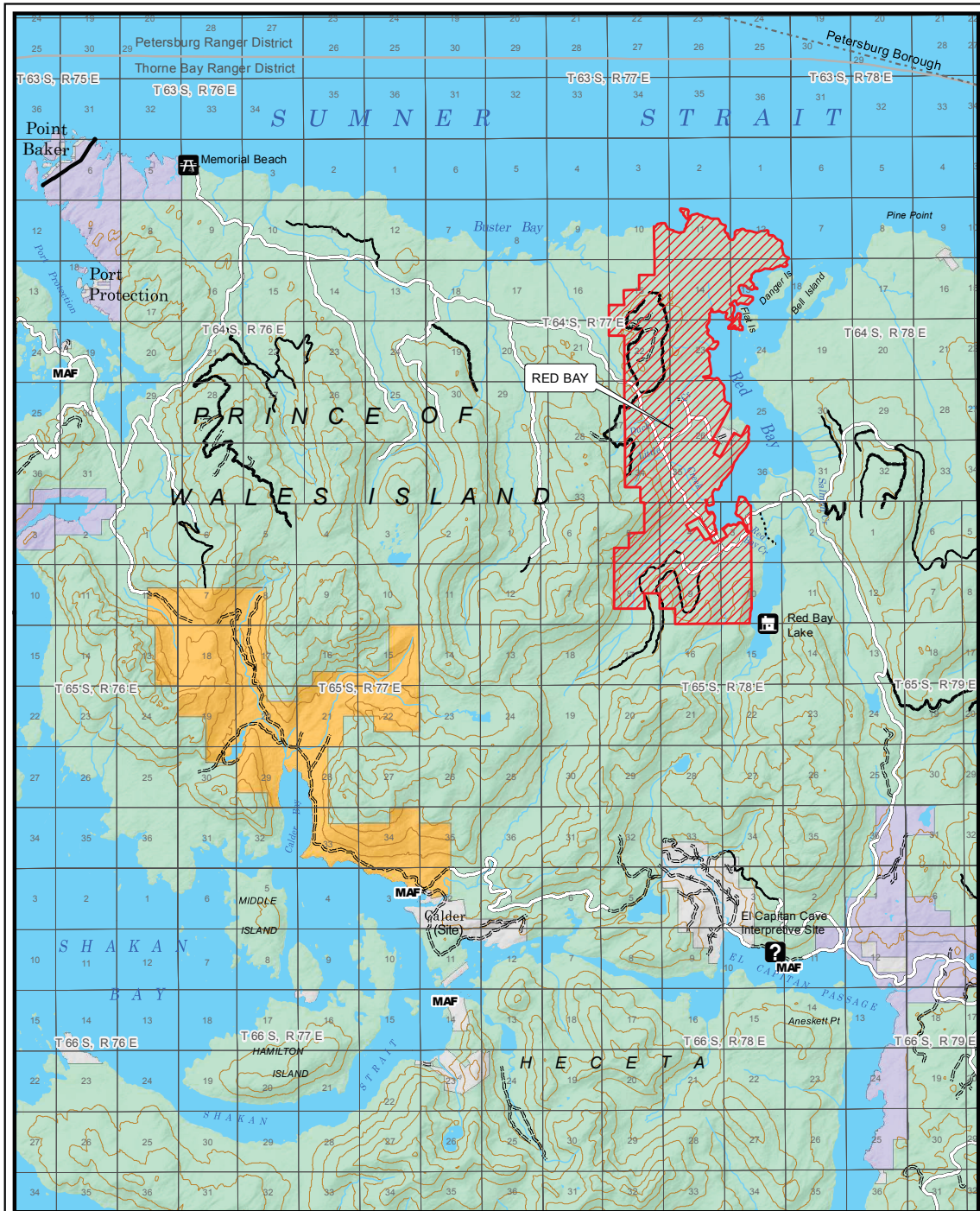

Disclaimer

This does not indicate USDA support of this proposal. This represents USDA technical assistance only. These documents remain congressional records in their entirety, even after the completion of the proposed bills, and are not USDA records under the Freedom of Information Act (FOIA) or any other law. If USDA receives any request or demand for access to these records under the FOIA or any other authority, USDA will immediately notify the congressional office and will respond to the request or demand based upon the understanding that these are congressional, not USDA, records.

- Proposed Selections
 - U.S. Forest Service
 - Native Corporation
 - State of Alaska
 - Other
- } Land Ownership
- Tongass N.F. Proclaimed Boundary
 - Ranger District Boundary
 - Designated Wilderness
 - City & Borough Boundary
 - Marine Access Facility
 - Highway
 - Other Road

- ### U.S. Forest Service
- Camping Area/Site
 - Campground
 - Picnic Site
 - Interpretive Site
 - Rental Cabin
 - Shelter
 - Wildlife Viewing Site
 - Open Roads
 - Off-Highway Vehicle Trail
 - Hiking Trail

Unrecognized Southeast Alaska Native Communities Recognition and Compensation Act

Urban Corporation for Ketchikan,
Ketchikan Selections Map 1 of 4
Preliminary Map, Version 2.0, 19-02-2021

Proposed Selection	Acres	Public Land Survey System
Red_Bay	7,282	Copper River Meridian

Total Acres: 7,282

U.S. Forest Service - Alaska Region
Tongass National Forest
Alaska At-Large, U.S. Congressional District

Map prepared at the request of Representative Don Young

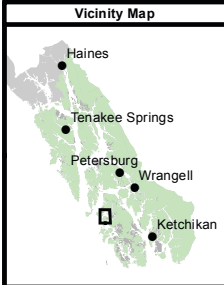
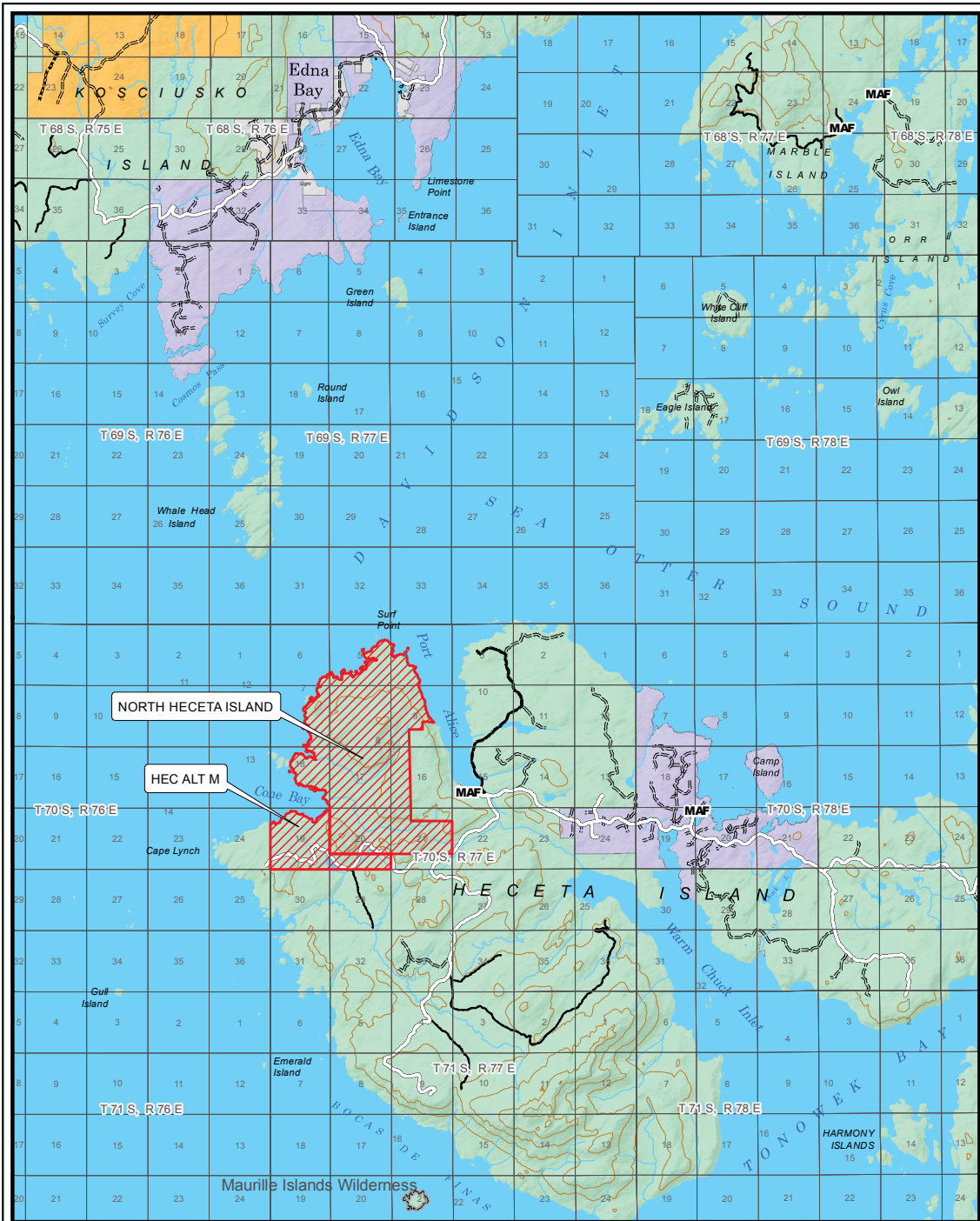

Disclaimer

This does not indicate USDA support of this proposal. This represents USDA technical assistance only. These documents remain congressional records in their entirety, even after the completion of the proposed bills, and are not USDA records under the Freedom of Information Act (FOIA) or any other law. If USDA receives any request or demand for access to these records under the FOIA or any other authority, USDA will immediately notify the congressional office and will respond to the request or demand based upon the understanding that these are congressional, not USDA, records.

- Proposed Selections
 - U.S. Forest Service
 - Native Corporation
 - State of Alaska
 - Other
- } Land Ownership
- Tongass N.F. Proclaimed Boundary
 - Ranger District Boundary
 - Designated Wilderness
 - City & Borough Boundary
 - Marine Access Facility
 - Highway
 - Other Road

- ### U.S. Forest Service
- Camping Area/Site
 - Campground
 - Picnic Site
 - Interpretive Site
 - Rental Cabin
 - Shelter
 - Wildlife Viewing Site
 - Open Roads
 - Off-Highway Vehicle Trail
 - Hiking Trail

Unrecognized Southeast Alaska Native Communities Recognition and Compensation Act

Urban Corporation for Ketchikan,
Ketchikan Selections Map 2 of 4
Preliminary Map, Version 2.0, 19-02-2021

Proposed Selection	Acres	Public Land Survey System
North_Heceta_Island	3,474	Copper River Meridian
Hec_Alt_M	695	

Total Acres 4,169

U.S. Forest Service - Alaska Region
Tongass National Forest
Alaska At-Large, U.S. Congressional District

Map prepared at the request of Representative Don Young

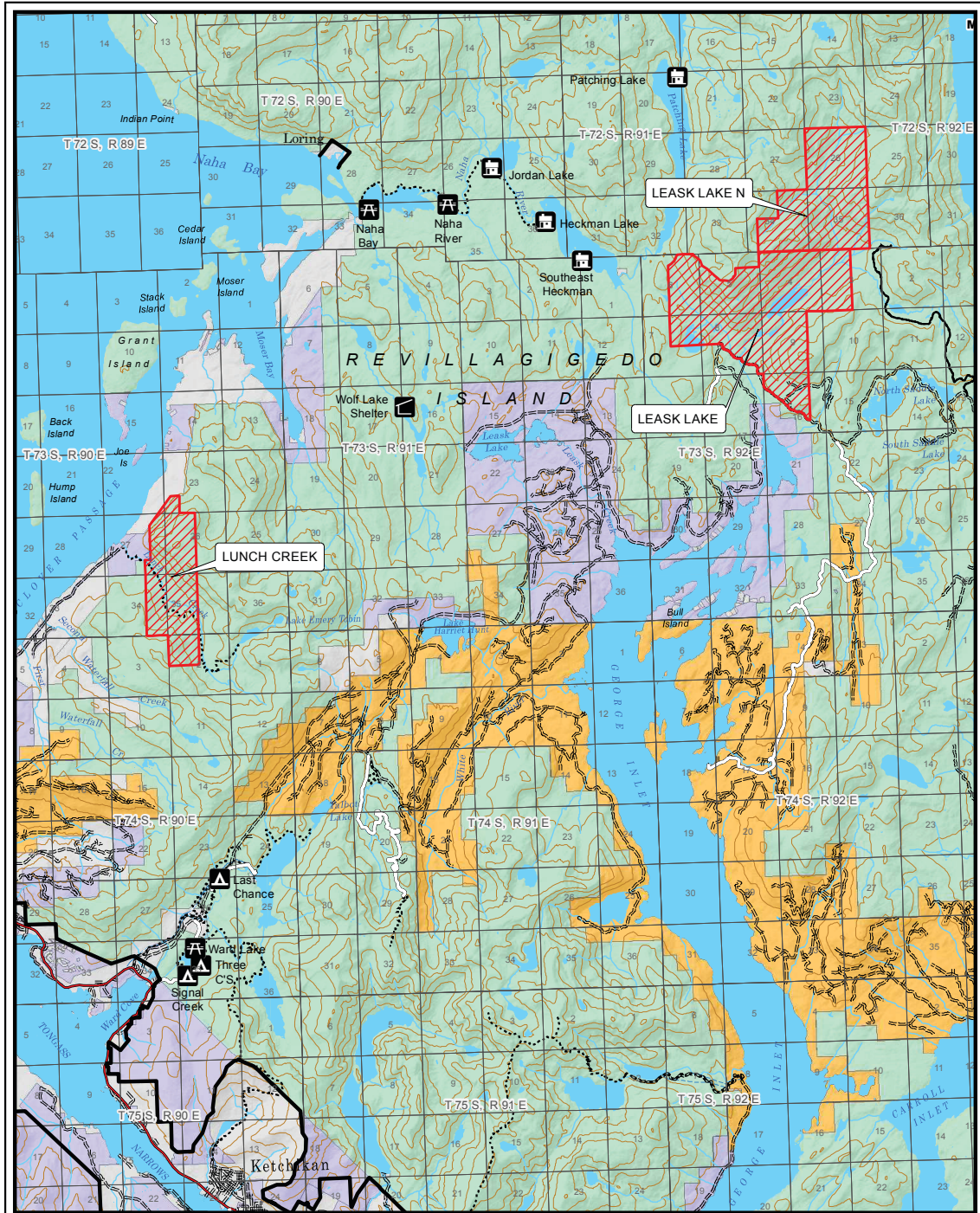

- Proposed Selections
 - U.S. Forest Service
 - Native Corporation
 - State of Alaska
 - Other
- Land Ownership*
- Tongass N.F. Proclaimed Boundary
 - Ranger District Boundary
 - Designated Wilderness
 - City & Borough Boundary
 - Marine Access Facility
 - Highway
 - Other Road

- U.S. Forest Service**
- Camping Area/Site
 - Campground
 - Picnic Site
 - Interpretive Site
 - Rental Cabin
 - Shelter
 - Wildlife Viewing Site
 - Open Roads
 - Off-Highway Vehicle Trail
 - Hiking Trail

Unrecognized Southeast Alaska Native Communities Recognition and Compensation Act

Urban Corporation for Ketchikan,
Ketchikan Selections Map 3 of 4
Preliminary Map, Version 2.0, 19-02-2021

Proposed Selection	Acres	Public Land Survey System
Lunch_Creek	1,229	Copper River Meridian
Leask_Lake	3,027	
Leask_Lake_N	1,709	

Total Acres 5,965

U.S. Forest Service - Alaska Region
Tongass National Forest
Alaska At-Large, U.S. Congressional District

Map prepared at the request of Representative Don Young

Disclaimer

This does not indicate USDA support of this proposal. This represents USDA technical assistance only. These documents remain congressional records in their entirety, even after the completion of the proposed bills, and are not USDA records under the Freedom of Information Act (FOIA) or any other law. If USDA receives any request or demand for access to these records under the FOIA or any other authority, USDA will immediately notify the congressional office and will respond to the request or demand based upon the understanding that these are congressional, not USDA, records.

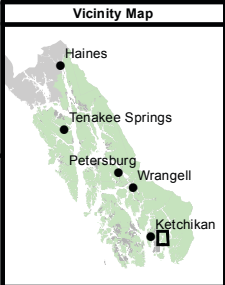
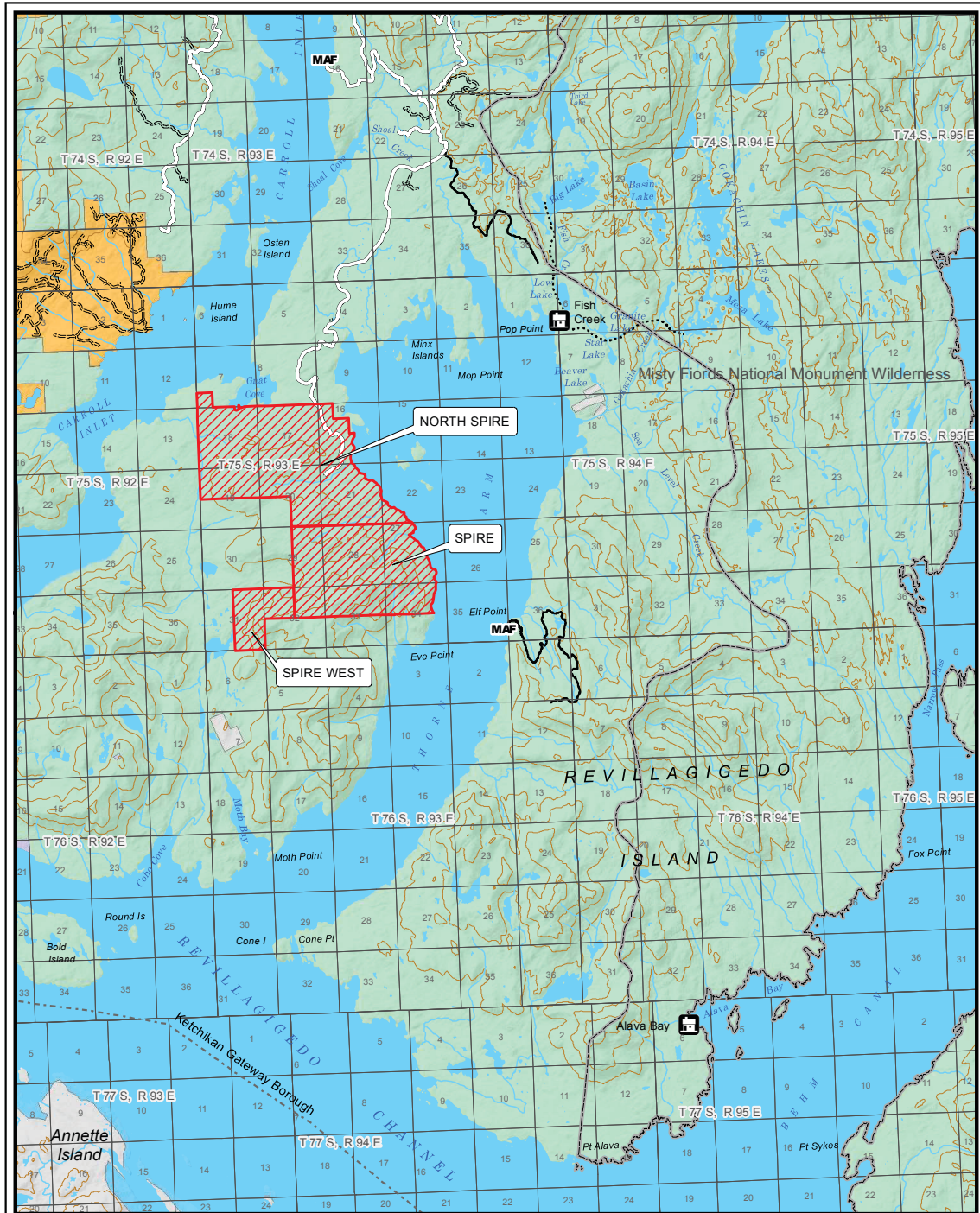

Disclaimer

This does not indicate USDA support of this proposal. This represents USDA technical assistance only. These documents remain congressional records in their entirety, even after the completion of the proposed bills, and are not USDA records under the Freedom of Information Act (FOIA) or any other law. If USDA receives any request or demand for access to these records under the FOIA or any other authority, USDA will immediately notify the congressional office and will respond to the request or demand based upon the understanding that these are congressional, not USDA, records.

	Proposed Selections		U.S. Forest Service
	U.S. Forest Service		
	Native Corporation		
	State of Alaska		
	Other		
	Tongass N.F. Proclaimed Boundary		
	Ranger District Boundary		
	Designated Wilderness		
	City & Borough Boundary		
	Marine Access Facility		
	Highway		
	Other Road		

Unrecognized Southeast Alaska Native Communities Recognition and Compensation Act

Urban Corporation for Ketchikan, Ketchikan Selections Map 4 of 4 Preliminary Map, Version 2.0, 19-02-2021

Proposed Selection	Acres	Public Land Survey System
North_Spire	3,028	Copper River Meridian
Spire	2,116	
Spire_West	480	

Total Acres 5,624

U.S. Forest Service - Alaska Region
Tongass National Forest
Alaska At-Large, U.S. Congressional District

Map prepared at the request of Representative Don Young